

TAG_VALUE	DATE_STAMP	PROVINCE	MAJ_REGION	PARCEL_NO	PORTION	FARMNAME EXTENDED	FARMNAME	GIS_AREA
RE/16	2019/11/08	WESTERN CAPE	CERES	16	0	OLVIERS KRAAL 16	OLVIERS KRAAL	2675
1/16	2019/11/08	WESTERN CAPE	CERES	16	1	OLVIERS KRAAL 16	OLVIERS KRAAL	2675
RE/1031	2018/11/05	NORTHERN CAPE	CALVINIA	1031	0	HAMELHOEK No. 1031	HAMELHOEK	677
3/56	2018/04/05	NORTHERN CAPE	SUTHERLAND	56	3	MEINJES PLAAS No. 56	MEINJES PLAAS	1674
RE/1026	2018/11/05	NORTHERN CAPE	CALVINIA	1026	0	ZOEKOP No. 1026	ZOEKOP	5171
6/56	2018/04/05	NORTHERN CAPE	SUTHERLAND	56	6	MEINJES PLAAS No. 56	MEINJES PLAAS	3869

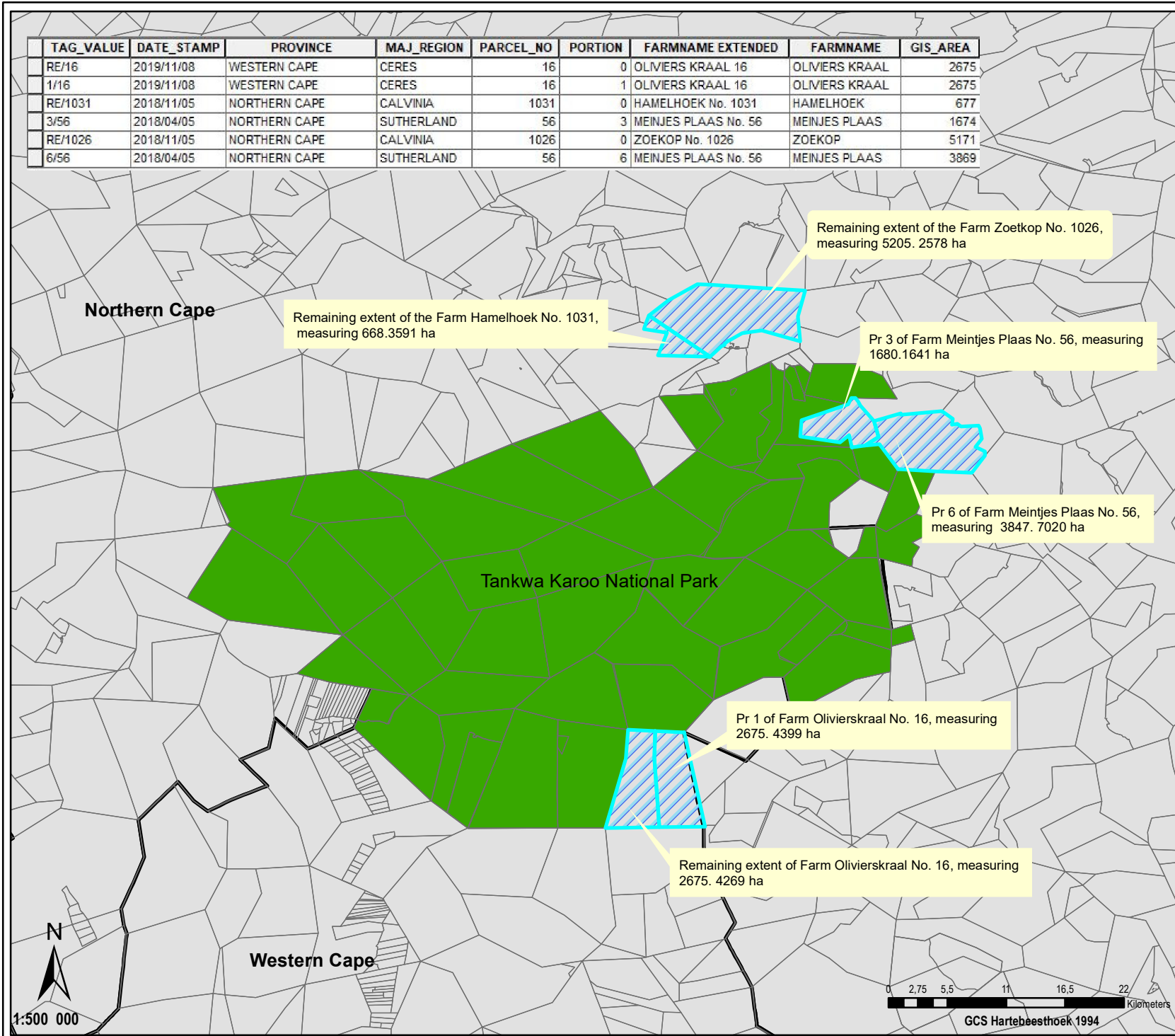





TITLE

Intention to declare land to be part of an existing Tankwa Karoo National Park

DESCRIPTION:

A map illustrating identified properties (6) to be declared as part of an existing Tankwa Karoo National Park

LEGEND:

-  Identified land to be declared
-  SG_Cadastre_November 2023
-  National Park
-  SA Provinces boundary

Compiled by: E Nemukula
 Date created: 26 November 2023
 Updated: -
 Reference:

DISCLAIMER:

This department does not guarantee the accuracy of information supplied and accepts no responsibility for information supplied on request. Information usage is the full responsibility of the user.



**forestry, fisheries
& the environment**

Department:
Forestry, Fisheries and the Environment
REPUBLIC OF SOUTH AFRICA